

1 SECOND FLOOR DEMOLITION PLAN

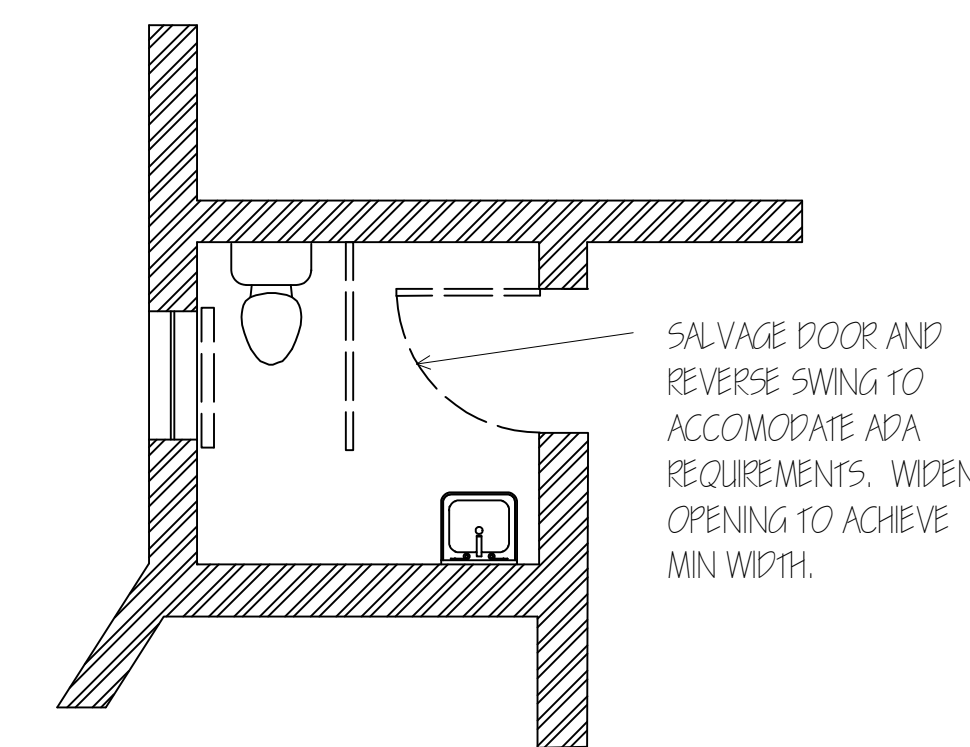

2 FIRST FLOOR DEMOLITION PLAN

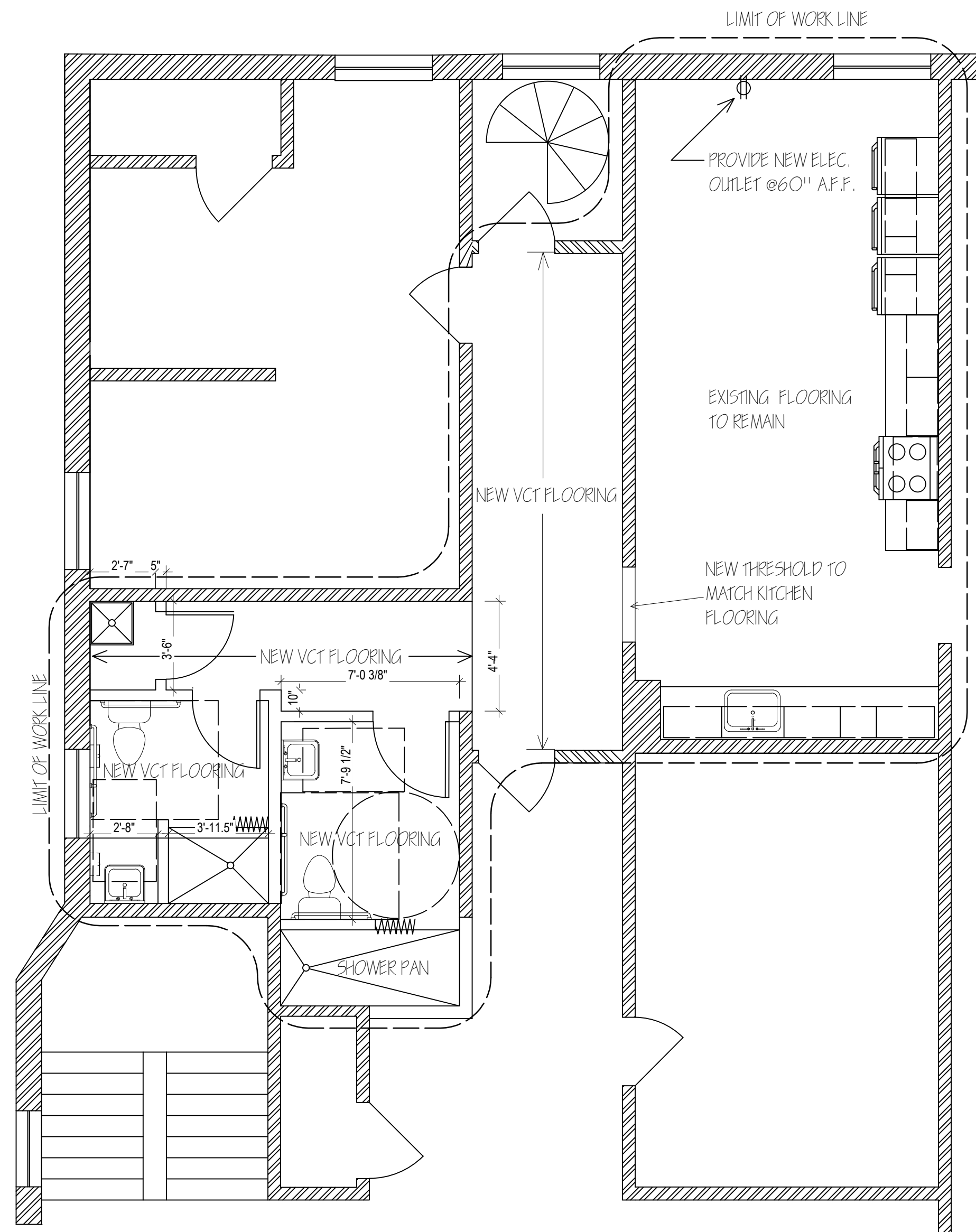

3 PROPOSED SECOND FLOOR RENOVATIONS

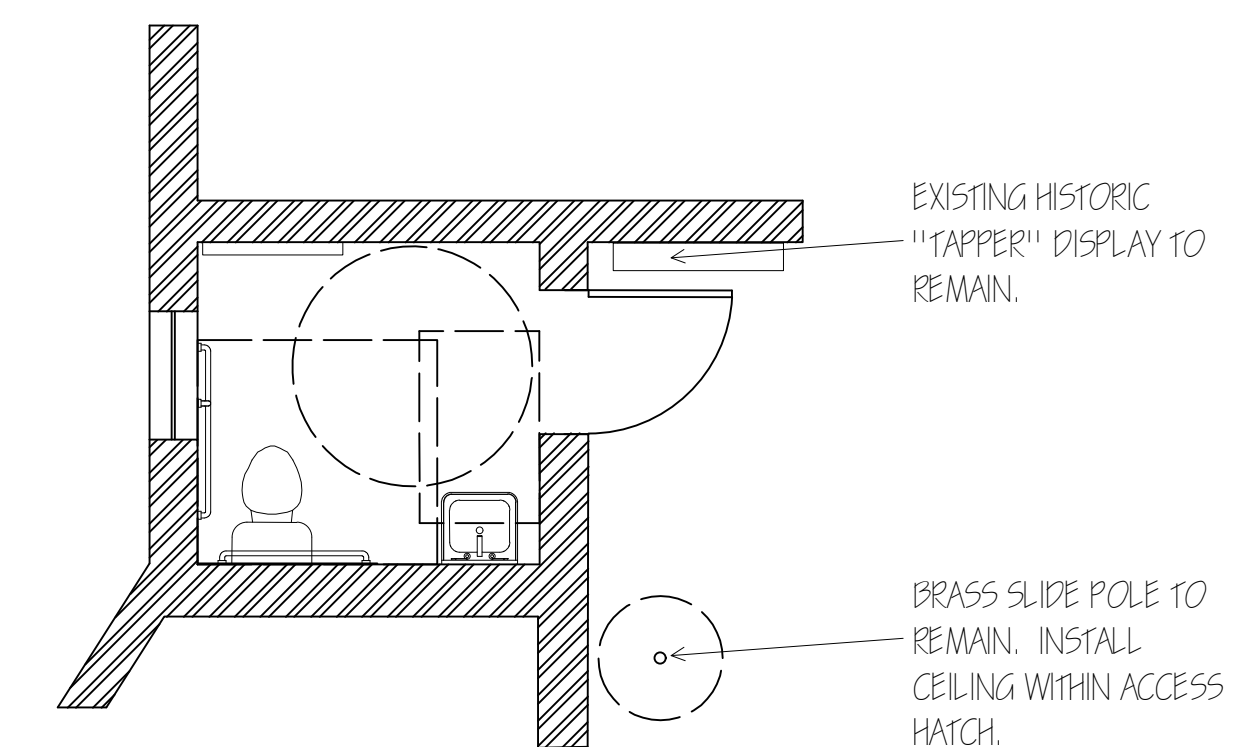

4 PROPOSED FIRST FLOOR ADA BATHROOM

- GENERAL NOTES:
- 1 MAINTAIN ALL NOTIFICATION SPEAKERS @ ALL ROOMS, AND INCLUDE NEW IN NEW ROOMS.
 - 2 ALL BATHROOMS TO HAVE HORN STROBES.
 - 3 DO NOT INSTALL ANY INFRARED OR MOTION SENSING DEVICES.
 - 4 ADD OR RELOCATE SPRINKLER HEADS AS NECESSARY.
 - 5 MODIFICATIONS TO HVAC, ELECTRICAL, AND SPRINKLER COVERAGE TO BE DESIGN BUILD.
 - 6 COLOR SELECTIONS TO FINISHES WILL BE BY F.D.
 - 7 NO HAZARDOUS MATERIAL TESTING HAS BEEN CONDUCTED. ALL TESTING AND HANDLING WILL BE BY CONTRACTOR.
 - 8 SITE LAYDOWN AREA WILL BE PROVIDED, AND DETERMINED BY F.D.
 - 9 COORDINATE PATH OF DEBRIS REMOVAL WITH CLERK OF THE WORKS.

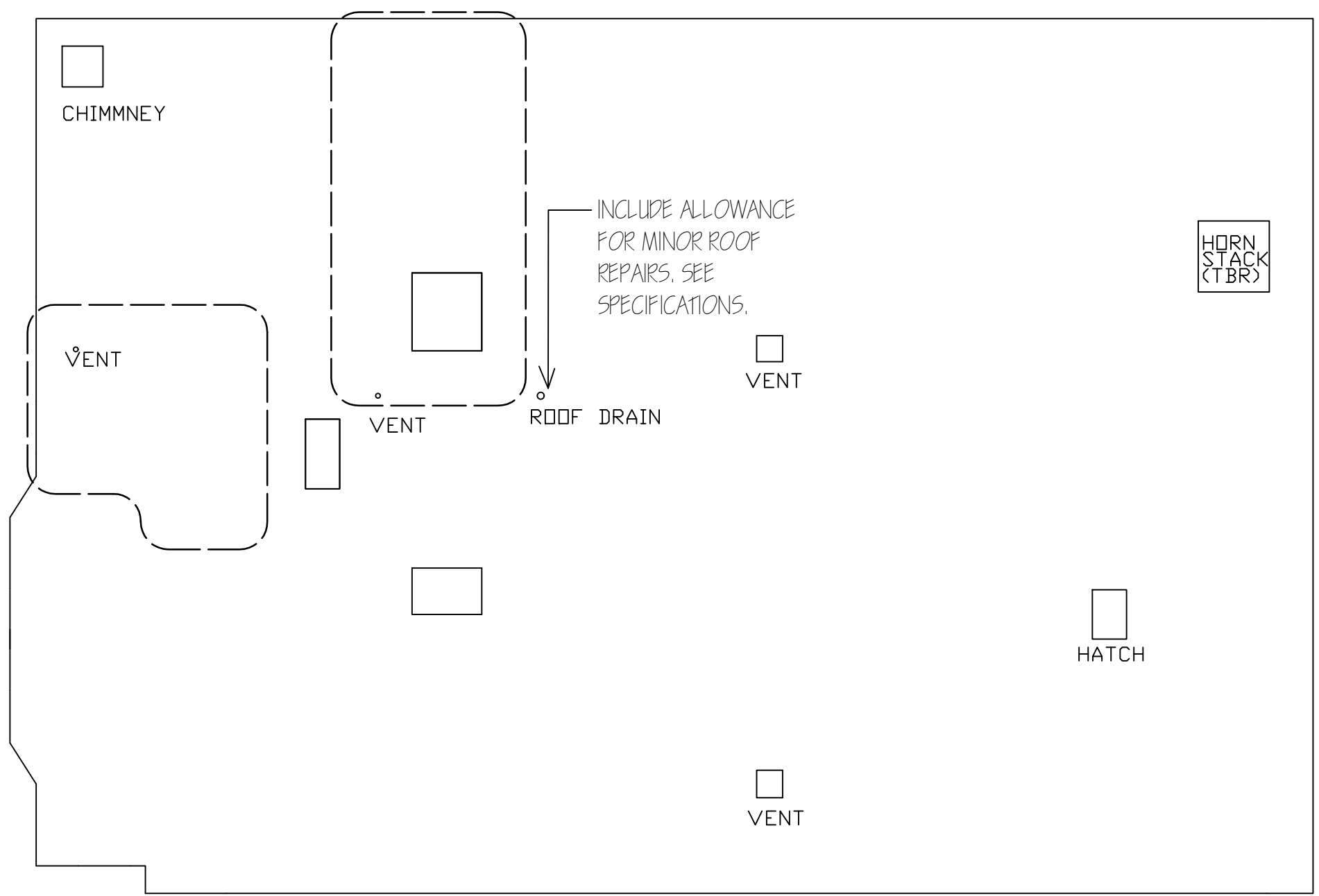

7 ROOF PLAN
NOT TO SCALE - DIAGRAMATIC ONLY

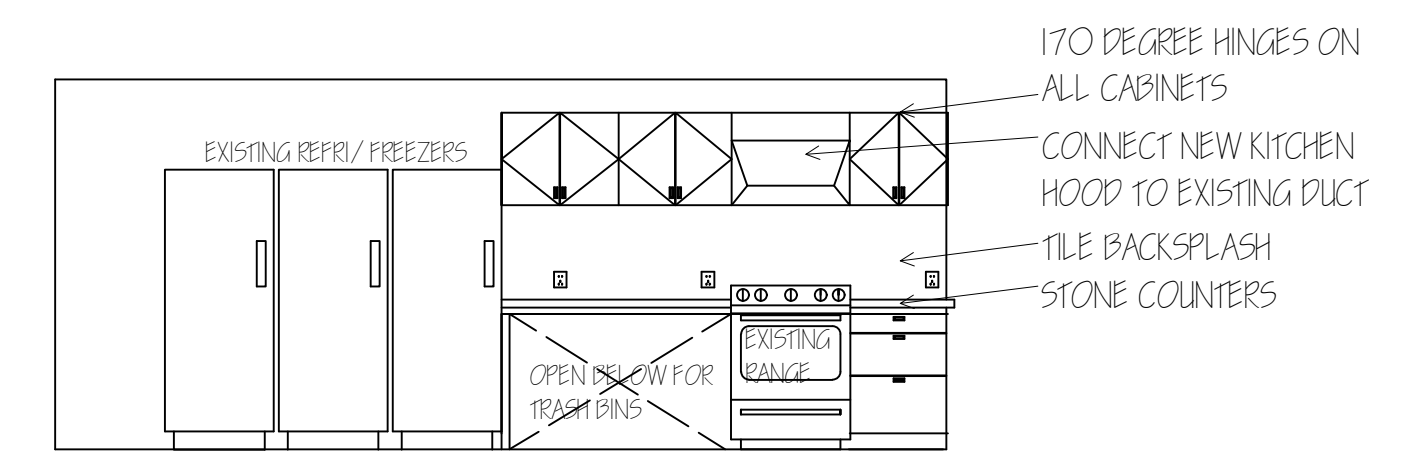

5 KITCHEN ELEVATION 1

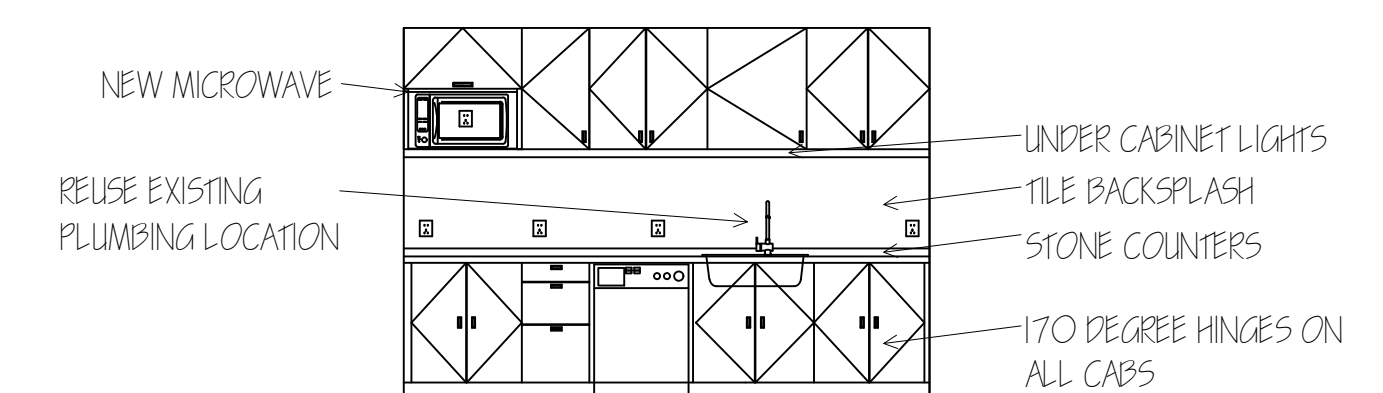

6 KITCHEN ELEVATION 2

CITY OF PORTSMOUTH	
DEPARTMENT OF PUBLIC WORKS ~ FACILITIES DEPARTMENT	
DRAWN BY JOE ALMEIDA	DATE 10/28/20
CHECKED BY	SCALE 1/4"=1'-0"
COURT STREET FIRE STATION	
PAGE NO. 1 OF 1	